

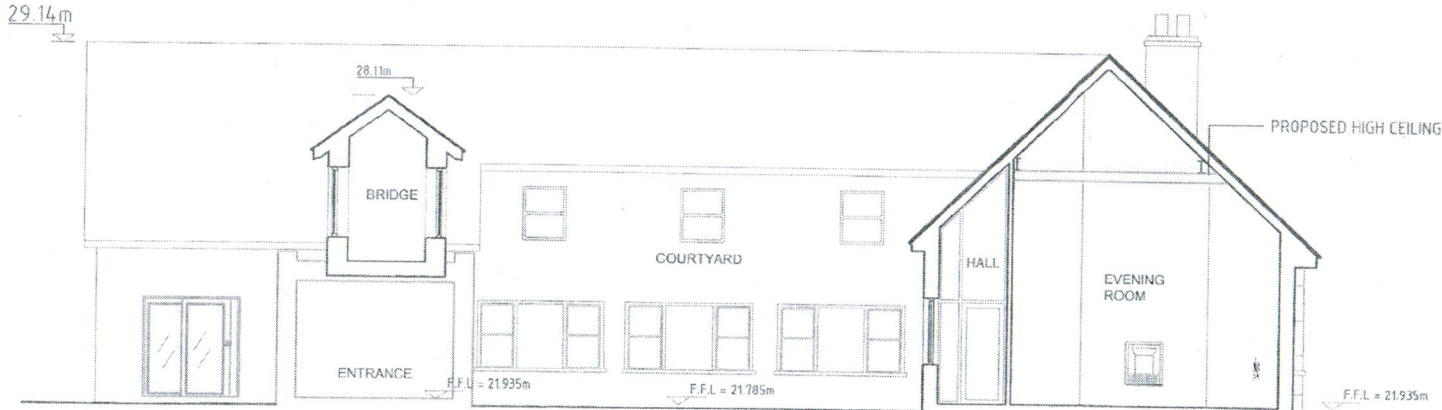

SECTION A-A

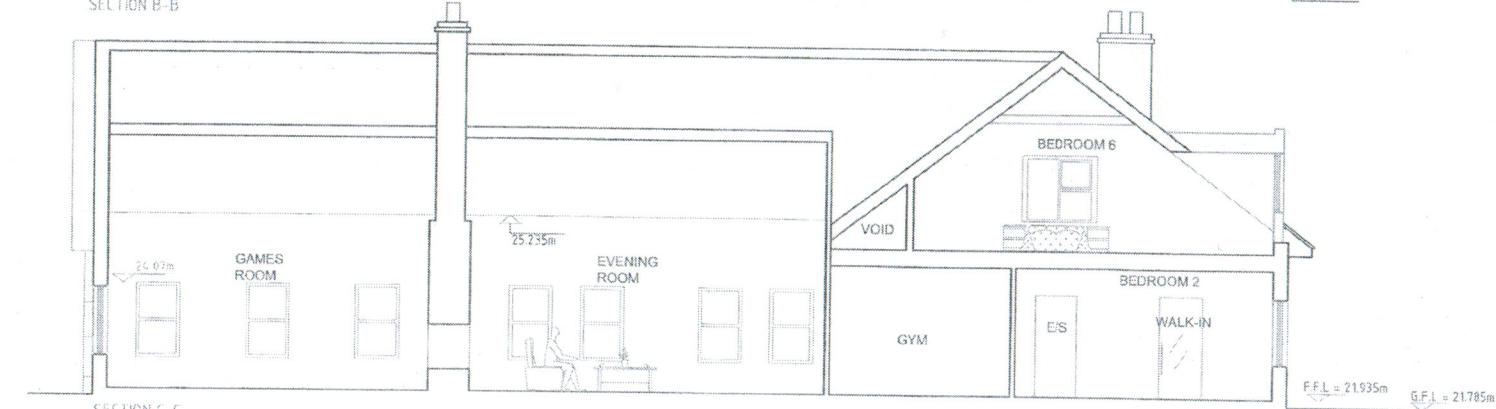

SECTION B-B



SECTION C-C

**Notes:**  
 This drawing, the design and contents contained herein are the copyright of Grady Carr Architects.  
 Do not scale off the drawing. Figured metric dimensions only should be taken off the drawing. Imperial dimensions, if any, contained on this drawing are given for information purposes only.  
 This drawing is to be read in conjunction with the purposes for which it was prepared. This drawing is not to be relied upon for construction purposes and no implied or expressed warranty is given as to the suitability for construction purposes unless the drawing is stated to be for construction purposes.  
 All Contractors, whether main or subcontractors, must visit the site and are responsible for being and checking any and all dimensions and levels that relate to the work.  
 Where working drawings contain discrepancies in relation to other relevant documents, such discrepancies shall be brought to the attention of the Architect who shall issue written instructions as to which information is to be followed and until such Architects instructions have been issued any work carried out on foot of the discrepancies shall be unauthorised.  
 References to National Standards, whether Irish (ISI), British (BS) or otherwise, or codes of practice (COP) shall be deemed to refer to the relevant standard or code current at the date of issue of the drawing not withstanding any reference to the contrary in any other enactment.  
 GRADY CARR ARCHITECTS  
 3 CIVIL DEAN ALTMOUNT BY WESTPORT  
 CO. MAYO  
 T: 09283002 F: 09283002

16/218

**MAYO COUNTY COUNCIL  
 RECEIVED**  
 30 MAR 2016  
 PLANNING & DEVELOPMENT

ARCHITECT



**GRADY CARR ARCHITECTS**

3 Civil Dean, Altmount Street, Westport, Co. Mayo. T: 09283002 F: 09283002 CAD: gca@gracycarr.com www.gracycarr.com

Drawn	JK	1:100 @ A3
Checked	FG	
Approved	FG	
Date		
Rev.		

CLIENT NAME:	PADRAIC & MARY FINNERTY
JOB TITLE:	HOUSE AT KILKEERAN, BALLINROBEI CO. MAYO
DRAWING TITLE:	PROPOSED SECTIONS

File No.	81-F-75
Drawing No.	PL(280)01